SWEET BARELY LEGAL TREATS

LICK ME!

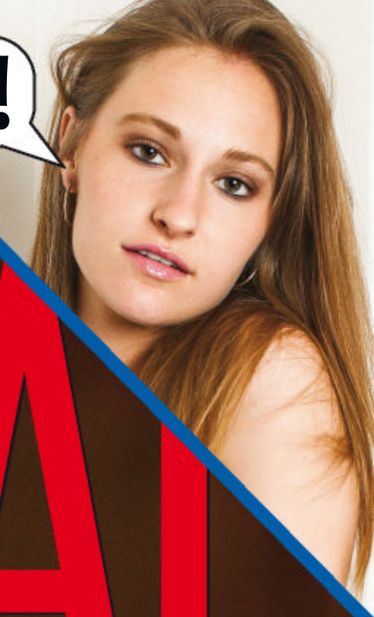

HUSTLER®

BARELY LEGAL®

OCTOBER 2020

HAIRY HOTTIES

TEENS LOVE IT IN THE TUSH

COVER CUTIE

LUNA

"Win my panties"

Warning: Material is of an adult nature. This literature is not intended for minors, and under no circumstances are they to view it, possess it or place orders for merchandise offered herein.

MAGDOWNLOAD.ORG

FREE DOWNLOAD

LATEST MAGAZINES

HIGH QUALITY TRUE-PDF

MAGDOWNLOAD.ORG

HEY DADDY! CALL ME!

BARELY LEGAL FANTASY!

I'VE BEEN SO BAD. SPANK ME?

CALL! 1-800 TEEN ASS 8 3 3 6 2 7 7

CALL NOW! ONLY 89¢ PER MIN 1-800 TO-WHORE 8 6 9 4 6 7 3

CALL! 1-800 TEEN SEX! 8 3 3 6 7 3 9

HD VOICE

UM, I'M REALLY TIGHT!

ADULTS 18+ ONLY. Most major credit cards accepted & check by phone. As low as $0.89 to $5.99 /min. Premium & access fees may apply.

B057 ALL GIRLS ARE 18+

BARELY LEGAL®

larry flynt **editor and publisher**

liz flynt vice-president, administration/ associate publisher

lisa jenio executive editor
lisa leighton art director

records & archives
sean berrios product licensing manager
paul berrios content and compliance coordinator/ custodian of records

network systems
andrea landrum network systems director

production
gina j. lee production director

advertising
mickey puyda national sales consultant
(323) 951-7907
hustleradsales@lfp.com
wendy camacho advertising production coordinator

To model in BARELY LEGAL, call 323-651-5400, ext. 7109, or email talent@lfp.com.

subscriptions
subscriptions customer service
(800) 345-7413

BarelyLegalSub.com

COVER PHOTO BY VICTOR LIGHTWORSHIP

LFP Publishing Group, LLC does not endorse and assumes no liability for any of the products or claims of service advertised in this magazine.

INSIDE A BARELY LEGAL GIRL

Hey! It's me, Lindsey. You guys, it's the scariest time of the year! Normally I *love* Halloween, but last night I had the most horrifying dream of my entire life.

I was trying to find cute girls for the October issue—and I couldn't! I mean, I *found* girls, but I couldn't tell if they were cute or not. I kept looking at them and looking at them. They just blurred together, like pink shadows. I was pussy-blind! And all I could think was, I'm letting our readers down. My worst nightmare. :(

I woke up, my cheeks wet and my coochie dry. I *ran* to my desk to look at the October girls and—you guys. Not only are they cute, but I *think* they might be the cutest girls of all time! It was all just a bad dream, and I have no reason to be frightened.

Do I?

xxx Lindsey

Lindsey
Special Consulting Editor

BARELY LEGAL®

CONTENTS

OCTOBER 2020

3 **INSIDE A BARELY LEGAL GIRL**

6 **LUNA DANIELS**
MOONSTRUCK
PANTY GIVEAWAY CONTEST!

18 **DEAR BARELY LEGAL**

22 **TALE FROM THE DARKSIDE**
BARELY LEGAL CONFESSION

28 **HEATHER STARLET**
SHINE FOREVER

38 **BARELY LEGAL SLUMBER PARTY**

40 **MIA**
MAGIC TONGUE

50 **ASHLEY RED**
TEEN QUEEN OF THE MONTH

60 **LANI**
FASTEN YOUR SEATBELTS

70 **BROOKE KARTER**
SWEET WET DREAMS

82 **NATASHA VOYA & KARMEN KARMA**
COUPLE OF THE MONTH

90 **JESS**
STUDENT OF LOVE
BARELY LEGAL CLASSIC

BARELY LEGAL (ISSN 1078-4160), Vol. 28, No. 2 October 2020. Published monthly, except twice in March by LFP Publishing Group, LLC, 8484 Wilshire Blvd., Suite 900, Beverly Hills, CA 90211.

Copyright © 2020, LFP Publishing Group, LLC. All rights reserved. Nothing herein may be reproduced in whole or in part without written permission of the publisher. Return postage must accompany all manuscripts, photographs, drawings, etc., if they are to be returned, and LFP Publishing Group, LLC assumes no responsibility for unsolicited materials. All letters sent to **BARELY LEGAL** will be treated as unconditionally assigned for publication and copyright purposes and as subject to **BARELY LEGAL**'s right to edit and comment editorially. Any similarity between persons and places in fictional portions of this magazine and any real persons and places is purely coincidental. All photos posed by professional models except as otherwise noted. Neither said photos, nor words used to describe them, are meant to depict models' actual conduct, statements or personalities.

SUBSCRIPTION INFORMATION: For subscription customer service, call (800) 345-7413. A one year subscription is $39.95 (12 issues). This price represents BARELY LEGAL's standard subscription rate and should not be confused with special subscription offers sometimes advertised. **No Canadian or other foreign orders accepted**. Back issues are $15 each, plus $5.75 shipping. Change of address: Allow six weeks' advance notice and send in both your old and new addresses. ATTN. POSTMASTER: Send change of address to: BARELY LEGAL Magazine, P.O. Box 16988, North Hollywood, CA 91615-9361. Periodicals postage paid at Beverly Hills, California, and at additional mailing offices. BARELY LEGAL is registered in the United States Patent and Trademark Office to LFP IP, LLC, which licenses the mark to LFP Publishing Group, LLC. **PRINTED IN CANADA**

The publisher maintains the records relating to images in this periodical required by 18 U.S.C. §2257, which records are located at the office of the manufacturer, 8484 Wilshire Blvd., Beverly Hills, CA 90211, custodian of records. All nude models are 18 years of age or older. Date of publication is 9/1/20.

28
50
90
82
6

TEEN QUEEN OF THE MONTH

Follow
Luna on Twitter:
@LunaDanielsx

MAGDOWNLOAD.ORG

FREE DOWNLOAD

LATEST MAGAZINES

HIGH QUALITY TRUE-PDF

MAGDOWNLOAD.ORG

LUNA DANIELS

moonstruck

Hi, guys! Abby the intern here. I'm all moony over porn star Luna!

Hey, Luna! How would you describe yourself?
Quiet and sweet, but when I open up I'm very silly and outgoing.

What do you do for fun?
Love being outdoors. I care for younger siblings, so we always travel.

What do you like best about posing nude?
I love showing my body. Just being comfortable being naked and accepting of my body makes it all amazing.

What do you like best about doing porn?
Everyone's clean, and you get to have sex whenever, basically. You get to meet and work with amazing people.

PHOTOGRAPHY BY VICTOR LIGHTWORSHIP

What is your best physical feature?
Eyes!
How often do you masturbate?
Pretty often, I'd say. More than some people should.
What's your favorite method?
Not so much penetration—more clit.
What turns you on the most?
Pain? Like getting choked and spanked really hard.
What turns you off?
Anyone trying to put anything in my ass! Or when people are dirty.
What kind of guys do you like?
Ones with accents, like Polish or Russian. I love love love Black men so much—my preference.
What kind of girls?
Latina, Polish, Russian, Black.
Do you like to give head?
Yes, I enjoy pleasing more than receiving.
Do you like to swallow?
Yes.
What's your favorite position?
Doggy. :) I'm basic.
How do you like to be fucked?
Rough!
What's the best way for someone to make you come?
Be rough. Choke, spank, thrust hard.
Where do you like guys to come?
Facials or on my body, not inside.
What is the wildest thing you've ever done?
Had sex in the trunk of a car while my friends were inside the car.
What's the best way for a guy to ask you out?
Be sweet! Be clean and take care of yourself! Be confident when talking to me. ♥
How would you describe your dream date?
A sweet Black man picks me up and we go check out nature, then stargaze and have sex outside somewhere beautiful and scenic.
What's your favorite fantasy?
Two Russian and Polish men fuck me on a beautiful fur rug by a fireplace.
What are your future plans?
To stay in this industry and get a bigger name for myself. Maybe start a business sometime after. I want to travel A LOT!
Is there anything else you would like to tell our readers?
Born for porn! This industry is amazing! ★

AGE: 18
HEIGHT: 5-3
WEIGHT: 114 POUNDS
MEASUREMENTS: 34B-24-33
HOMETOWN: MISSOULA, MONT.

LUNA'S PANTIES!

To enter the contest, all you have to do is send us a letter saying *why* you want Luna's panties and what you plan to do with them. All entry letters will be read and evaluated by the BARELY LEGAL staff. Whoever writes the best letter, according to the staff, will win Luna's autographed undies! The winning letter will also be published in the February 2021 issue of BARELY LEGAL.

Your letter must be postmarked by October 20, 2020. Please remember to include your full name, address, and phone number, and be sure to read the contest rules carefully!

RULES: No purchase necessary. Must be 18 or older to enter. Email your entry letter to barelylegal@lfp.com; or mail your letter to Panty Giveaway Contest, c/o BARELY LEGAL, 8484 Wilshire Blvd., Suite 900, Beverly Hills, CA 90211. The best letter, as determined by the BARELY LEGAL staff, will win. A purchase would not affect your chances of winning. This contest is void where prohibited by law. Your letter must be postmarked by October 20, 2020. Please remember to include your full name, address, and phone number, and to indicate next to your signature whether you wish us to publish your full name or your initials only. **Be sure to read the contest rules carefully!** All entries become the property of LFP Publishing Group, LLC and BARELY LEGAL Magazine and will not be returned to contestants. Odds of winning will be determined based on the actual number of eligible entries received prior to deadline. The sponsor will contact the winner by email or mail, and will mail the winner his or her prize at no cost to the winner. Sponsor will not be responsible or liable for failure to contact the winner. The contest is open to anyone over 18 years of age, other than employees of LFP Publishing Group, LLC, its affiliates and advertising agencies, as well as their immediate family members and persons living in their household.

DEAR BARELY LEGAL

WE LOVE WHEN YOU GUYS WRITE TO US!
Send your cards and letters to Dear BARELY LEGAL, 8484 Wilshire Blvd., Suite 900, Beverly Hills, CA 90211, or e-mail us at barelylegal@lfp.com.

JULY 2020 PANTY CONTEST WINNERS!

Thank you to everyone who entered. Congratulations, M.W.R. and Christian!

Dear BARELY LEGAL,
I have been a fan of your magazine ever since I turned 18 and gifted myself a subscription. The last two years have been a magical experience I thank you for. Call me old-school, but nothing beats a printed hard-copy piece of amazing erotic imagery arriving at my doorstep every month.

I just had surgery, and the next day I was greeted by my new favorite issue. As soon as I tore into the blind bag and extracted my monthly piece of gold, I fell in love with the cover girl, Avery. The mere sight lifted my spirits and promises to help further along my recovery.

Avery is simply magnificent, a goddess among the pages. There's so much to love about her, including the smile she chooses as her best physical feature. That smile lights up the page, and warms my heart every time I see it. Every photo, with the different smiles, is just perfection, literal perfection to me. Another feature I love of hers is her long, smooth legs. As my eyes travel over them, I can almost feel the silky smoothness against my lips, imagining a trail of kisses up and down each one.

If I were to be deemed the luckiest man alive and win Avery's panties, well, first I'd jump for joy and cry out in happiness. As tempting as it would be to use them as my new mask due to the current situation, I couldn't bring myself to share her heavenly scent with those around me. I would instead purchase a display case with two rotating shelves, where I could let the panties and this issue spin for my viewing pleasure. A wonderful sight for every morning and night. However, looking alone would not be enough for me. Whenever I'm in need of release, I will use her panties, bringing them to my face and inhaling the scent of her womanhood, whether I'm alone or with my girlfriend.

Thank you for your consideration,
M.W.R.
Wisconsin

Hi everyone!
I was immediately turned on by Miss Brooklyn Gray's interview. I love that she masturbates multiple times a day! Talking very dirty and graphic turns me on, too. I would love to have the opportunity to sext with Brooklyn!

If I won Brooklyn's panties I would stuff them in my mouth while masturbating about her favorite fantasy: someone sneaking into her room while she's sleeping. Using zip ties to gently tie her wrists and ankles together. Stuffing a pair of her used panties into her mouth as she suddenly becomes aware of me. Smiling into her eyes has I hold the pair of panties in her mouth. I bend her over and slip my cock between her pussy lips, thrusting hard and fast. I use her hole to dump my cum in! I tell her that I'll be back again and leave her bound and used.

After my masturbation session I'll hang her panties from my rearview mirror to remind me of her favorite fantasy every time I drive!

Brooklyn's new fan,
Christian
Texas

Dear Lindsey,
First of all, let me commend your subscriptions department! My subscription had run out, and it only took one email to get it started right back, so I would not miss a single issue!

My July 2020 issue came several weeks late, but it was definitely worth the wait!

To me, Lily Ivy looks exactly like Kristen Scott would look with blond hair, blue eyes, and bigger tits! I guess my fantasy would be to see Kristen fuck the shit out of Lily!

Please tell Ivy Aguero (BARELY LEGAL Confession) that her friend Dolly is an absolute fucking bitch to leave a goddess like her and go right back to that son-of-a-bitch dickhead Todd! I bet Dolly doesn't have the balls to pose for a magazine like BL—not once, but twice! While Dolly is only making one dick hard, Ivy is making hundreds of thousands of dicks hard, and thousands more pussies gush uncontrollably! Please keep Ivy coming back so she can make men like me jerk off to her!

Wilson
South Carolina

Wilson, thank you for the nice comment about our hard-working subscriptions department. We're so glad you didn't have to miss an issue! ***—Lindsey***

Dear Lindsey,
Just got a copy of July 2020, and I must say another job well done. To answer your question: of course you look hot in my dreams. It's you.

I was pleased to see Lily Ivy. She is one of my top three models in BARELY LEGAL—the other two being Hayden Hawkens and you, Lindsey—which is not an easy feat, because there's been a lot of hot naked young ladies in your fine magazine.

P.H.
New York

I can't believe I'm even in the same category as Lily Ivy and Hayden Hawkens! Thank you, P.H.! You'll be in my dreams tonight. ***—Lindsey***

DEAR BARELY LEGAL READERS

Hey, guys! It's me, Lindsey. My question to you this month is: **Do you like girls who do it in the butt?** Can't wait to hear from you!

YEAH, BABY...
I KNOW U WANT IT!!!
1-800 WET-TEEN 9 3 8 8 3 3 6
PRICES RANGE FROM $1.99 – $5.99 PER MINUTE. SURCHARGES MAY APPLY. ADULTS 18+ ONLY.
B049

WHY DONTCHA BURY YO FACE IN MY BIG...
1-800 BLACK ASS! 2 5 2 2 5 2 7
TIGHT, BLACK PUSSY BABY!!
1-800 DARK TWAT 3 2 7 5 8 9 2
B017 $2.98 per/min. plus a small $2.98 connection fee, credit cards & check by phone. Adults 18+ only.

Get some now!

1-800 JACK OFF
5 2 2 5 6 3 3

TIGHT Teen PU$$Y!

ALL GIRLS ARE 18+

1-800-TO-WHORE
8 6 9 4 6 7 3

Most major credit cards accepted & check by phone: JACK OFF $1.98 to $3.98 per/min. +a small $2.98 connection fee. B004

1-800 FUCK TEEN
3 8 2 5 8 3 3 6

Slip It In Mister!

PRICES RANGE FROM $1.99 – $5.99 PER MINUTE, SURCHARGES MAY APPLY. ALL CREDIT / DEBIT CARDS ACCEPTED OR CHECK BY PHONE. ALL MODELS 18+. B011

HD VOICE

Happy Halloween, you guys! What do you think of my costume? I'm supposed to be a sexy stewardess, but I didn't think the costume was sexy enough, so I added my own touch of no panties.

Anyway, to celebrate the *best* holiday of the year, Lindsey asked me to tell about the creepiest thing that ever happened to me. So here goes.

A few months ago I met this guy Randy at a bar and went home with him. He wasn't that cute, but I was at the point of alcohol horniness where cuteness isn't a requirement. Also, he lived really close by.

When we got to his place, we went straight to his bedroom. He pulled my panties off and started licking my pussy. You guys—his tongue was *all* over the place. But, you know, sloppy pussy-eating is still pussy-eating. It just doesn't work as fast.

All of a sudden he stopped. I wasn't even *close* to coming.

"Hey!" I said. I couldn't see what he was doing in the dark. "Keep going!"

I felt a tongue on my big toe.

"Whoa!"

It moved over to my pinky toe. Shivers went up my body.

"Omigod, dude!"

PHOTOGRAPHY BY STEVEN ANDRES

TALE FROM THE DARKSIDE

BARELY LEGAL CONFESSION BY MARKY MAPLES

AGE: 18
HEIGHT: 5-6
WEIGHT: 114 POUNDS
MEASUREMENTS: 34B-26-34
HOMETOWN: MACON, GA.

My pussy gushed as this perfect wet tongue caressed the soles of my feet and squeezed between my toes. Little prickly bumps ran up my legs. I barely had to touch my clitty and…

"*Unhhhh*!"

I seriously never came so hard before. This guy Randy was like a secret sex genius. I wanted to show him my appreciation.

"Come up here," I called down to my feet, all sexy. "I need your cock in my mouth."

The bed shook, and I felt a wet nose press against my cheek.

I turned on the light. Randy was curled up at the foot of the bed, passed out, and a beagle was licking me all over my face. Its tongue felt very familiar.

I don't think I'll ever have sex with the lights off again. ★

HEATHER STARLET

shine forever

PHOTOGRAPHY BY HERB KING

Hey, it's Lindsey. Yes, you can believe your eyes: it's porno LEGEND Heather Starlet.

Heather, you are still completely gorgeous. It's not fair!
I'm sorry? LOL!
Even though you're famous, I feel like some newer readers might not know anything about you. So, for those guys: how would you describe yourself?
Genuine, I hope. Flirty, definitely. A giver.
What do you do in your free time?
I love going on adventures in nature—hiking, looking at flowers. Just enjoying the beauty everywhere.
What turns you on the most?
A nice foot rub.

What's your best sex skill?
I can put my legs behind my head.
What's your favorite sexual activity?
Giving oral. I love hitting that one perfect spot that makes the person go crazy.
What's the best pickup line you've ever heard?
"You look cute over there smiling at me." But I didn't hear it—I said it. LOL!
How would you describe your dream date?
An evening at home in my pajamas, snuggling with someone sexy.
What's the wildest thing you've ever done?
In porn, an orgy with one guy and four ladies. *So* hot. In my personal life—skydiving.
What's the next adventure for you, now that you aren't doing porn anymore?
Mostly I'm focused on finishing school. But all of life is an adventure, if you want it to be! ★

MAGDOWNLOAD.ORG

FREE DOWNLOAD

LATEST MAGAZINES

HIGH QUALITY TRUE-PDF

MAGDOWNLOAD.ORG

AGE: GUESS!
HEIGHT: 5-7
WEIGHT: 125 POUNDS
MEASUREMENTS: 36B-26-36
HOMETOWN: DAYTON, OHIO

See Heather in *All New Beaver Hunt #2*,
BARELY LEGAL #100, *Sailor Poon: A XXX Interactive Parody*, and
This Ain't the Bachelor XXX. To order, visit HustlerHollywood.com.

EARN UP TO $2,500!

ATTENTION, ALL 18-AND-OVER CUTIE PIES!

Become an amateur model for BARELY LEGAL today. Snap a clear, color picture, and mail it to BARELY LEGAL Slumber Party, 8484 Wilshire Blvd., Suite 900, Beverly Hills, CA 90211. Every little hottie whose picture we print gets $250 and a chance at posing for a layout worth up to $2,500. Fill out the model release on the last page of this section and include a color copy of a valid ID. Join the *Slumber Party*!

Name: Ava Carter
Hometown: Chicago
Occupation: Model and artist.
Personality: I've been told that I'm a sexy little cutie with a big heart.
Favorite hobbies: I love to write, sing, and produce my own music with my guitar, piano, and laptop.
Favorite music: I love a variety: old-school country like Johnny Cash, modern synth-pop by Goldfrapp and Björk, classic rock like U2 and Elton John.
Sexuality: I'm a bisexual, very sensual, passionate, giving, adventurous woman and lover who yearns to create deep, meaningful connections.
Biggest turn-on: I've always found erotic massage and light BDSM incredibly arousing.
Hottest fantasy: Having a quickie in an enclosed cabin on one of the world's tallest Ferris wheels. It would be so exhilarating!

—photos by friend

please print clearly

model release ❋ submission form

MORE CASH FOR BUSH

EARN UP TO $2,500 CASH!

To submit to BARELY LEGAL *Slumber Party*, you must be 18 years of age or older at the time the photographs, transparencies or digital images were taken, and you must fill out and send a signed original of this entire model release/form; a legible **COLOR** photocopy of a valid government-issued driver's license, passport or state ID card (with photo, date of birth and signature); and a color photo of you holding this completed model release/form and the government-issued identification document. All submissions must include sharply focused color prints, transparencies or digital images. All photos become the unreturnable property of LFP Publishing Group, LLC, which buys all rights in perpetuity to photos we purchase. Get $250 if we publish your photo, and the chance to pose for a layout worth up to $2,500. Send photos, identification and this release to BARELY LEGAL *Slumber Party*, 8484 Wilshire Blvd., Suite 900, Beverly Hills, CA 90211. No purchase necessary.

Model's name **Name to be published**

Date images were produced (month/day/year) **Date of birth**

Phone (include area code) **Model's Social Security number**

Personal e-mail address

Address

City **State** **Zip**

Reasons I am most likely to succeed in life

Career ambitions

Hobbies

Sexual fantasies (include separate sheet if necessary)

Warning: ***Anyone falsely signing this release form other than the model or photographer described herein may be subject to monetary damages and/or prosecution. The undersigned hereby declare under penalty of perjury that all of the information set forth is true and correct.***

I hereby declare that I am the individual depicted in the photographs, transparencies or digital images submitted with this model release and that I was at least eighteen (18) years of age at the time I posed for the photographs, transparencies or digital images submitted herewith. I authorize LFP Publishing Group, LLC to disclose this information as required by law.

Model's legal signature (each individual pictured must provide release) **Date (month/date/year)**

In consideration of $250 for photographs, I grant to LFP Publishing Group, LLC all rights of every kind whatsoever, whether now known or unknown, exclusively and perpetually, in any submitted photographs of myself [the "Images"]. Without limiting the generality of the foregoing, and in addition thereto, I further grant to LFP Publishing Group, LLC and its affiliates and assigns, the following perpetual and exclusive rights: (1) to copyright, copy or reproduce, by any present or future means, all or any part of the Images; (2) to exhibit, sell, assign and transmit, and license others to do so (whether by means of still photographs, magazines, newspapers, radio, television, televised motion pictures, videodiscs, videocassettes, videotapes, computer, CD-ROM, Internet transmission or any other means now known or unknown) any or all of the Images; (3) to use the Images in connection with advertising as well as for commercial exploitation, including, without limitation, in magazines, newspapers, books, one-sheets, flyers, catalogs, and covers or wrappers of recordings, discs, CD-ROMs, tapes and/or cassettes, and in connection with the sale of any by-products or merchandising; (4) to use the Images, or any parts thereof, as a portion of a motion picture or other work (and for the advertising thereof) and in connection with the sale of any by-products or merchandise relating thereto, and to reproduce and/or transmit the same by and in any and all media; and (5) to edit, add to, subtract from, arrange, rearrange, distort and revise the Images in any manner as LFP Publishing Group, LLC may, in its sole and complete discretion, determine, from time to time. I certify that I was 18 years of age or older at the time my photographs were shot, and that I am of full age and am possessed of full legal capacity to execute the foregoing authorization. I authorize LFP Publishing Group, LLC to disclose this information as required by law.

AMATEUR MODEL'S PHOTOGRAPHER: _____

_____ (PRINT NAME, ADDRESS AND TELEPHONE NUMBER OR E-MAIL ADDRESS LEGIBLY IN BLOCK LETTERS)

I declare that I am the sole photographer of the Image(s) submitted herewith; I own all intellectual property rights, including the copyrights, in the Image(s); I submit the Image(s) for consideration for publication in BARELY LEGAL Magazine. If any Image(s) so submitted are published in BARELY LEGAL Magazine, or its affiliates, licensees or assigns, then I hereby grant worldwide reproduction, exhibition and display rights in all media and in perpetuity in all Images so submitted, published or posted, including the right to alter or edit said Images, to LFP Publishing Group, LLC and its affiliates, licensees and assigns.

Photographer's legal signature Date (month/date/year)

Note: Money sent to model only.

PHOTOGRAPHY BY STEVEN ANDRES

AGE: 18
HEIGHT: 5-5
WEIGHT: 118 POUNDS
MEASUREMENTS: 34B-25-35
HOMETOWN: MURMANSK, RUSSIA

Do you swallow?
Yes.
Where do you like guys to come?
On my face.
Do you like anal sex?
Anal sex is my favorite. I like for sex to be dirty and strong.
Have you ever sucked a cock after it's been in your butt?
Many times.
What is the wildest thing you've ever done?
Two men.
What's the best way for a guy to ask you out?
Talk sexy to me. If I talk sexy back, we match.
Everything you say sounds sexy to me!
Oh, maybe I must be careful of my mouth!
What are your future plans?
To keep making beautiful nude art and having wild sex! ★

Privet! It's me, Stacy the intern. Russian porn doll Mia's accent gives me unprofessional feelings in my undies.

Hey, Mia! What do you do for fun?
I love to read and dance ballet.
What do you like best about posing nude?
Making nude art.
What do you like best about doing porn?
Having the wildest sex.
What is your best physical feature?
My tongue is magic. :) Someone told me this.
What turns you on the most?
The danger of sex in public.
What kind of guys do you like?
Big and strong.
What kind of girls?
Small and pretty.
Do you like to suck cock?
Of course I love to suck cock because I am good at it!

WETTER THAN EVER!
CALL NOW!
1-800 WET TEEN
9 3 8 8 3 3 6
B032
PRICES RANGE FROM $1.99 – $5.99 PER MIN. ALL CREDIT / DEBIT CARDS & CHECK BY PHONE ACCEPTED. ALL MODELS 18+.

Subscribe & SAVE!
SAVE OVER $100! off newsstand price
FREE BONUS ISSUE with DVD!
go to BarelyLegalSub.com or call 1-800-345-7413
FOR A DIGITAL SUBSCRIPTION GO TO: www.skinmagz.com/BL

Dear horny Daddy,
Can I be your little slut tonight?
I promise to be a good little girl!
Plz call me, ok! 😘🐶❤️

THE ONE AND ONLY!

HORNY TEENS!
1-800 WET TEEN
9 3 8 8 3 3 6

1-800 JACK-OFF
5 2 2 5 6 3 3

HD VOICE
1-800 WET-WIFE
9 3 8 9 4 3 3

Isn't it fun to play with other people's property? Call me!

ADULTS 18+ ONLY. Most major credit cards accepted & check by phone. $1.99 to $5.99 /min. Premium & access fees may apply.
B055H
ALL GIRLS ARE 18+

Follow
Ashley on Twitter:
@ashleyredxxx

Hey, it's Lindsey. You guys, I can't decide: am I more obsessed with porn angel Ashley's adorable dimples or with her devastating derriere?

About me: I'm just the all-American girl next door. ;)
Best physical feature: My booty.
Favorite hobby: Doing squats to stay THICC.
Favorite holiday: Halloween.
Favorite Halloween costume: Cat costume, so I can be your *purr*-fect sex kitten. Or maid costume, so you can make me get on my knees and do my chores.
Biggest turn-on: Smack my ass.
Biggest turn-off: TBD.
Ideal guy: Someone who will fuck me every morning right when I wake up.
Favorite way to masturbate: With a plug in my booty.
Spit or swallow: Swallow.
Best sex skills: Jiggling my booty and squirting out my pussy.
Favorite way to fuck: Bend me over the bathroom sink and fuck me from behind while we watch ourselves in the mirror.

ASHLEY RED

PHOTOGRAPHY BY THISYEARSMODEL.COM

Best way to come: Bouncing my booty on your face.
To bi or not to bi: Bi! Especially when I have a horny girl roommate. :)
Anal sex, yes or no: YES!!! Fuck my booty. I need some dick who wants this ass.
Dream date: Fucking while we watch Shark Week.
Message to BL readers: Stay freaky, my loves.★

AGE: 18
HEIGHT: 5-10
WEIGHT: 140 POUNDS
MEASUREMENTS: 36B-28-38
HOME STATE: OKLAHOMA

MAGDOWNLOAD.ORG

FREE DOWNLOAD

LATEST MAGAZINES

HIGH QUALITY TRUE-PDF

MAGDOWNLOAD.ORG

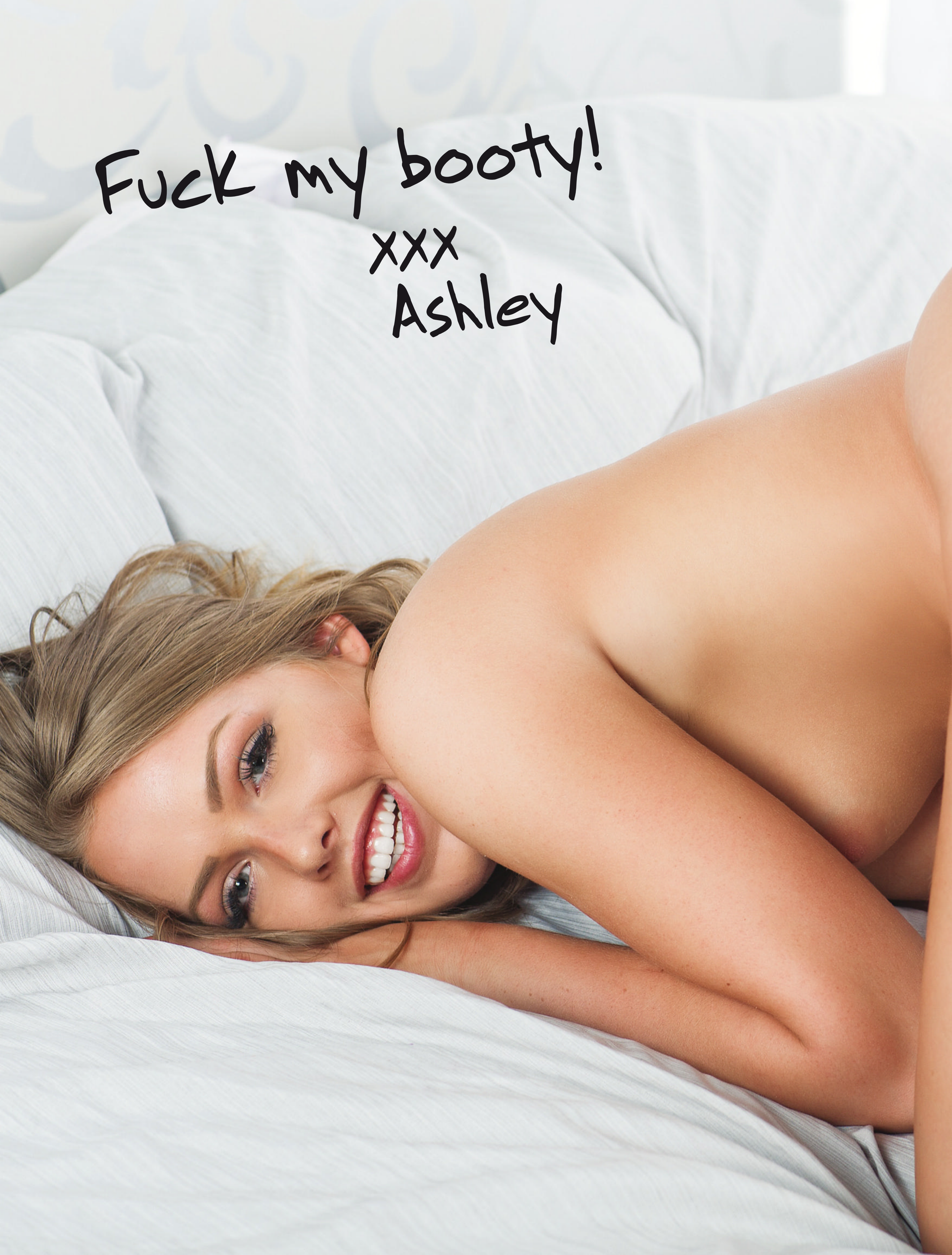
Fuck my booty!
xxx
Ashley

CALL 1❤800❤448❤GIRL
4475
BARELY LEGAL®
$3.99 PER MINUTE. CALLER MUST BE OVER 18.
❤ OCTOBER 2020 ❤

Hello! Stacy the intern here. Can you guys handle college hottie Lani? 'Cause I can't!

Nice Jeep, Lani. Did you borrow it from your dad or brother or…?
Borrow? This is *my* Jeep. I bought it with my own money.
Oh! I just assumed…
Clearly.
You're obviously not a girly girl.
No. I never have been. I've always preferred hanging out with guys.
Doing what?
Playing softball, riding ATVs, getting dirty.
But you wear makeup…
Well, I still want to look *hot*. Everything isn't one way or the other.
You want to look hot for guys?
Of course! I've hooked up with most of my guy friends.

And you're still friends after?
We're *better* friends. Now we really know each other.
Do you have any girlfriends?
Friend friends? No. But girlfriends for fucking, yes.
What kind of girls are you attracted to?
The opposite of me—girly and submissive. I like to sit on their faces and mess up their perfect hair.
Are you dominant with guys, too?
I'm *aggressive*—like, if I'm into a guy, I'll let him know. But when we're in bed I want him to take over.
How?
Fuck me hard, in all my holes. All night, as many times as possible. Don't hold back. I won't break.
But *he* might.
That's always a possibility. :) ★

PHOTOGRAPHY BY HERB KING

LANI
fasten your seatbelts

AGE: 18
HEIGHT: 5-5
WEIGHT: 110 POUNDS
MEASUREMENTS: 34B-25-36
HOMETOWN: MODESTO, CALIF.

DESIGN
RADIAL

Follow
Brooke on Twitter:
@brooke__karter

BROOKE KARTER

sweet wet dreams

PHOTOGRAPHY BY THISYEARSMODEL.COM

Hello, fellows! It's Abby the intern. Professional sex fiend Brooke (Anniversary 2019) is back!

How are you today, Brooke?
I woke up with my pussy dripping, so it's a good day. :)
Isn't that every day?
Yes. LOL! My dreams are always super dirty.
Why is that?
Because I always have an orgasm before bed. If I don't, my pussy won't let me sleep.
So you masturbate?
If I *have* to. I'd rather have dick!
Isn't it easy to find dick if you need it?
It's easy to find dick, but it's not easy to find chemistry.
What's your biggest turn-on?
Spank my ass. Then eat it.
Do you like to give head?
I'm always hungry for cock.
Do you like to swallow?
No. I love it!
Do you like girls?
Some days I *crave* girl-on-girl time.
What was your best girl-on-girl time?
When I made the girl squirt. I felt so proud.
What's your favorite position?
From behind.
Do you like anal?
Anal sex is GREAT.
What's the best way for someone to make you come?
Lick my pussy.
How would you describe your dream date?
A fuck and a cuddle.
Is there anything you'd like to say to the readers before we go?
I hope you have nice wet dreams tonight! ★

AGE: 19
HEIGHT: 5-3
WEIGHT: 115 POUNDS
MEASUREMENTS: 32A-26-36
HOMETOWN: LOUISVILLE, KY.

BARELY LEGAL SPECIAL OFFER

$29.95 EACH OR 5 DVDS FOR $99

HV3166

HV3162

HV3161

HV3153

HV3150

HV3167

HV3154

HV3164

HV3152

HV3170

HV3141

HV3146

HV3143

MONTHLY SPECIALS!
$14.95 each

HV0138

HV0139

NEW DVD HOTLINE! 1-800-763-8271 (x 7651) VISA MasterCard AMERICAN EXPRESS DISCOVER

Name

Address

City (no international orders accepted) State Zip

E-mail Phone Number

X
Signature Required (I am 18 years of age or older.)

☐ Payment Enclosed (Make check or money order payable to: **LFP PUBLISHING GROUP**)

☐ Visa/MC/Amex/Discover CREDIT CARD NUMBER EXP/DATE

Please send coupon and payment to: **LFP PUBLISHING- ATTN: BACK ISSUES DEPT**
8484 WILSHIRE BLVD., SUITE 900, BEVERLY HILLS, CA 90211

BL0720

VIDEO#	QTY	PRICE/EA	VIDEO#	QTY	PRICE/EA
HV3166		$29.95	HV3152		$29.95
HV3162		$29.95	HV3170		$29.95
HV3161		$29.95	HV3141		$29.95
HV3153		$29.95	HV3146		$29.95
HV3150		$29.95	HV3143		$29.95
HV3167		$29.95	HV0138		$14.95
HV3154		$29.95	HV0139		$14.95
HV3164		$29.95			

$29.95 EACH OR 5 VIDEOS FOR $99

SUBTOTAL: $_____

SHIPPING: $ $7.00

TOTAL ENCLOSED: $_____

OFFER NOW PERMITTED IN ALL STATES & ZIP CODES. *We do not ship to any correctional facilities. No international orders accepted. All sales are final. No refunds will be issued. Delivery time is 2-3 weeks with money order or credit card; 3-4 weeks with check.*

ONLY
89¢
PER MIN
1-800
TO-WHORE
8 6 9 4 6 7 3
B044
I WANNA RIDE IT!
*At least 18 yrs of age. Credit card / adults 18+ only

PEP LOVE
505.796.6381
Call PEP.
You Deserve It.
PEPLOVE.COM
Explore your most taboo desires
with the Ladies of PEP
KINKY FETISH CONVERSATION SINCE 1990

1-800 CALL NOW!
FUCK
3 8 2 5
GIRL!
4 4 7
$0.99-$2.99 per/min. Premium and access fees may apply. Adults 18+.
B007

NATASHA VOYA & KARMEN KARMA

couple of the month

Natasha

Occupation: Adult model and yoga teacher.
About me: I believe the best things in life come to those who least expect them.
Best physical feature: I like *all* of my body parts.
Favorite pastimes: Yoga, meditation, tennis, traveling, volunteering, and sleeping with girls.
Most amazing place I've traveled: Costa Rica.
Favorite thing to put in my mouth: Pussy. Or Chilean wine.
Favorite sex toy: A vibrator that fits in my ass.
Biggest turn-on: Give me a massage or play with my ass.
Naughtiest thing I've done: Read a dirty book while waiting for a flight then boarded the plane with a dripping-wet pussy.
Favorite thing about Karmen: She's just an incredibly hot girl.

Karmen

Occupation: Porn star and certified health coach.
About me: I'm a bisexual, vegan, spiritual slut.
Best physical feature: My thicky thick ass in a sundress.
Favorite pastimes: Hot yoga and hot sex.
Best health advice: Take one day a week to unplug from social media. It's the best reset for mental health.
Naughtiest habit: Masturbating to my own porn.
Favorite sexual activity: Sharing a big cock with another girl or sharing my body with two guys.
Hottest fantasy: Sitting on Gucci Mane's face.
Perfect evening in: Having sex with my man, making popcorn, and watching *13 Reasons Why*.
Favorite thing about Natasha: Her prime pussy.

PHOTOGRAPHY BY LARRY FLYNT PRODUCTIONS

MAGDOWNLOAD.ORG

FREE DOWNLOAD

LATEST MAGAZINES

HIGH QUALITY TRUE-PDF

MAGDOWNLOAD.ORG

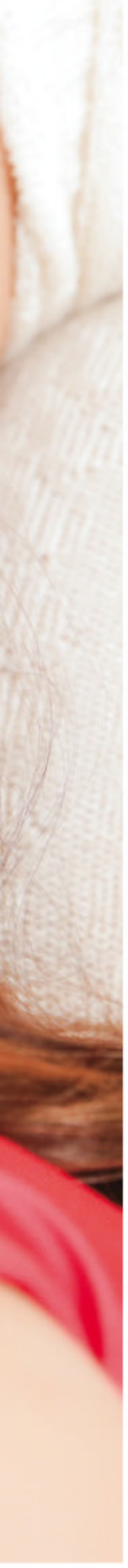

NATASHA
HEIGHT: 5-7
WEIGHT: 114 POUNDS
MEASUREMENTS: 32B-24-32
HOMETOWN: ZAPORIZHIA, UKRAINE

KARMEN
HEIGHT: 5-6
WEIGHT: 118 POUNDS
MEASUREMENTS: 34B-27-38
HOMETOWN: A SUPER SMALL TOWN IN MICHIGAN

See Natasha in *All New Hot Showers #3, Angels and Devils, Daddy Daughter Swap, Hustler's Girl on Girl Paint, Lesbian Vampire Academy, My Step Mom Likes Girls*, and *Paint*. See Karmen in *Big Titty Rent-A-Cops, Lesbian Vampire Academy*, and *Porno Pirates of the Pacific*.
To order, visit HustlerHollywood.com.

JESS

student of love

PHOTOGRAPHY BY CLASSY CONTENT

Hey, it's Lindsey. The last time we talked to Jess (July 2012), she was three weeks away from high school graduation and freedom…to hook up with her teacher, Mr. X!

Well? What happened? I'm dying over here!
Okay, okay. We did it!
And? Was it worth the wait?
Omigod. It was so intense and amazing, I started crying.
Embarrassing!
It would have been with anybody else, but he was *so* sweet to me.
You weren't a virgin, were you?
No, but the sex I had with my high school boyfriends—I wish I could erase it. It shouldn't even count.
Was Mr. X *that* good?
Yes! He's a *man*.
How did he react when you finally unveiled your bush?
He got the hugest boner I've ever seen in my life!
Well, he *said* he had a big graduation present for you. LOL!
No, for real, I put my hand around it, and it was so hard it felt like actual wood. Like a *bat*.
Was it so big it hurt?
No, he got me really wet first. Other…*boys* have licked my pussy, but this was beyond.
What made it so good?
I could just tell he really wanted to do it. I mean, he didn't even want to stop. He buried his whole face down there and was licking and sucking and, like, snorfing up the smell.
You *smell* down there?
Not *smell*. I have a scent. He said he wished he could bottle it and wear me every day.
***Aww*. So, are you still together?**
Yep! We just had our four-month anniversary. Sometimes I meet him for lunch at my old school and I can see people whispering, but I don't care. We're in love—deal with it!
Do you think you'll get married?
I hope so. I've been saving anal for marriage, and I don't know how much longer I can wait!★

NOVEMBER
BARELY LEGAL
CLASSIC
2012

AGE: 18
HEIGHT: 5-4
WEIGHT: 125 POUNDS
MEASUREMENTS: 34DD-28-38
HOMETOWN: SCRANTON, PA.

HOT PINK & WET
ONLY 89¢ PER MIN
LIVE ONE-ON-ONE
1-800-TO-WHORE
86 94673
Adults 18+ only
+ Small $3.89 connect fee. Credit card, Check by Phone B062

TIGHT TEEN PUSSY!*
ONLY 65¢ PER MIN
VERY TIGHT, VERY PRIVATE
1-ON-1
ONLY .95¢ PER MIN
LIVE CUM SUCKING GROUP ACTION
ONLY .65¢ PER MIN
1-800-669-0000
+SMALL $2.95 CONNECT FEE / ADULT 18+ ONLY / CREDIT CARD *ALL GIRLS ARE 18 YRS OF AGE B071

*TEENS READY TO FUCK!
ONLY 89¢ PER MIN
LIVE! 1 on 1
1-800-TO-WHORE
86 94673
*At least 18 yrs of age. Credit card/adults 18+ only B063

YOUNG & HORNY SLUTS!
ONLY 65¢ PER MIN
LIVE, NASTY, 1-ON-1
ONLY .95¢ PER MIN
LIVE CUM SUCKING GROUP ACTION
ONLY .65¢ PER MIN
1-800-669-0000
+ SMALL $2.95 CONNECT FEE / ADULT 18+ ONLY / CREDIT CARD B072

CUM FUCK A TEEN WHORE!*
ONLY 89¢ PER MIN
LIVE! 1 on 1
1-800-TO-WHORE
86 94673
*At least 18 yrs of age. Credit card/adults 18+ only B067

TRACY MINI SEX DOLL! 3D
FULLY FLESHED 3D DESIGN AND COMPACT SIZE,
Small enough to handle yet big enough to pound! Tracy has two tight love holes for extreme pleasure. Now you can have your pleasure on the go!
Please send this ad with cash, check or money order for $149.95
(includes shipping & tax)
Payable to Dolly Creations to:
DOLLY CREATIONS
BOX 4338, WEST HILLS, CA 91308

MISSED IT AT THE NEWSSTAND? ORDER NOW!

FREE DVD with 2 FULL-LENGTH MOVIES!
BL FEB 2020

FREE DVD with 2 FULL-LENGTH MOVIES!
BL AUG 2020

FREE DVD with 2 FULL-LENGTH MOVIES!
BL JUL 2020

FREE DVD with 2 FULL-LENGTH MOVIES!
BL JUN 2020

FREE DVD with 2 FULL-LENGTH MOVIES!
BL MAY 2020

FREE DVD with 2 FULL-LENGTH MOVIES!
BL APR 2020

FREE DVD with 2 FULL-LENGTH MOVIES!
BL MAR 2020

Order online now!
Go to: HustlerNewsstand.com or call 1-800-763-8271 (x7651) for credit card orders

FREE DVD OFFER NOW PERMITTED IN ALL STATES & ZIP CODES.
We do not ship to correctional facilities in any state. All back issue sales are final. No refunds will be issued. Delivery time is 2-3 weeks with money order or credit card; 3-4 weeks with check.

do u like what u see, Daddy?
u know u want it! :p
1-800 TEEN-ASS
8 3 3 6 2 7 7
ALL GIRLS 18+.
$4.99 per/min. Premium and access fees may apply. Adults 18+.
A057
SPREAD THESE CHEEKS!
LIVE! 1 ON 1
1-800 BUTT SEX
2 8 8 8 7 3 9
$4.99 per/min. Premium and access fees may apply. Adults 18+.
B018
1-800 TO-WHORE
8 6 9 4 6 7 3
Call me baby! oxox
I'm waiting!
ONLY 89¢ PER MIN!
Girl depicted at least 18 yrs of age. Must be over 18 to call. Major Credit Cards accepted.
B028H

DIRTY, NASTY XXX SEX!

ONLY 89¢ PER MIN

LIVE! ONE-ON-ONE

1-800-TO-WHORE

86 94673

*At least 18 yrs of age. Credit card/adults 18+ only B064

CUM SUCKING SLUTS!

ONLY 65¢ PER MIN

LIVE, NASTY, 1-ON-1

ONLY .95¢ PER MIN

LIVE CUM SUCKING GROUP ACTION!

ONLY .65¢ PER MIN

1-800-669-0000

+ SMALL $2.95 CONNECT FEE / ADULTS 18+ ONLY / CREDIT CARD B073

JIZZ ALL OVER MY FACE!

ONLY 89¢ PER MIN

LIVE! 1 on 1

1-800-TO-WHORE

Adults 18+ only 86 94673

+ Small $3.98 connect fee. Credit card, Check by Phone B070

SPECIAL OFFER!

BUY 3 FOR $36!* (*plus shipping)

Want it faster?

Call 1-800-763-8271 ext 7651

FOR CREDIT CARD ORDERS!

Buy 3 for $36!* (*Plus shipping)

	Qty		Total
YS #33	_____	x $15 (FREE DVD†) =	$_____
YS #34	_____	x $15 (FREE DVD†) =	$_____
YS #35	_____	x $15 (FREE DVD†) =	$_____
YS #36	_____	x $15 (FREE DVD†) =	$_____
YS #37	_____	x $15 (FREE DVD†) =	$_____
YS #38	_____	x $15 (FREE DVD†) =	$_____
		*Priority Shipping:	$ 7.00
		Total Enclosed:	$_____

Name

Address

City State Zip

Phone Number / E-mail

X

Signature Required (I am 18 years of age or older.)

Please send order form along with check or money order (payable to LFP PUBLISHING) to:

LFP PUBLISHING- ATTN: BACK ISSUES DEPT

8484 WILSHIRE BLVD., SUITE 900, BEVERLY HILLS, CA 90211

For faster service order online!

Go to: HustlerNewsstand.com

FREE DVD OFFER NOW PERMITTED IN ALL STATES & ZIP CODES!

We do not ship to correctional facilities in any state. All back issue sales are final. No refunds will be issued. Delivery time is 2-3 weeks with money order or credit card; 3-4 weeks with check.

THE ONE AND ONLY!

1-800 JACK OFF

5 2 2 5 6 3 3

JUICY + READY!

LIVE SEX 24 HOURS

FOR A WALK ON THE WILD SIDE...

1-888-JACK-OFF

5 2 2 5 6 3 3

Most major credit cards accepted & Check by Phone, $1.98 to $3.98 per/min. plus a small $2.98 connection fee.

B019

1-800 TO-WHORE

8 6 9 4 6 7 3

ONLY 89¢ PER MIN

*At least 18 yrs of age. Credit card / adults 18+ only

B042

1-800 TEEN CLIT

8 3 3 6 2 5 4

Barely legal pleasure!

$1.98 - $3.98 per min plus small $2.98 connect fee / credit card, Check by Phone

All girls are 18+ ADULTS ONLY

B035

TIGHT TEEN PUSSY!*
ONLY 65¢ PER MIN
VERY TIGHT, VERY PRIVATE
1-ON-1
ONLY .95¢ PER MIN
LIVE CUM SUCKING GROUP ACTION!
ONLY .65¢ PER MIN
1-800-669-0000
+SMALL $2.95 CONNECT FEE / ADULT 18+ ONLY / CREDIT CARD
*ALL GIRLS ARE 18 YRS OF AGE
B074

*TEENS READY TO FUCK!
ONLY 89¢ PER MIN
LIVE! 1 on 1
1-800-TO-WHORE
8 6 9 4 6 7 3
*At least 18 yrs of age. Credit card/adults 18+ only B065

PRETTY GIRLS, FILTHY MOUTHS!
ONLY 89¢ PER MIN
LIVE! ONE-ON-ONE
1-800-TO-WHORE
8 6 9 4 6 7 3
*At least 18 yrs of age. Credit card/adults 18+ only B068

CUM SUCKING SLUTS!
ONLY 65¢ PER MIN
LIVE, NASTY, 1-ON-1
ONLY .95¢ PER MIN
LIVE CUM SUCKING GROUP ACTION
ONLY .65¢ PER MIN
1-800-669-0000
+SMALL $2.95 CONNECT FEE / ADULT 18+ ONLY / CREDIT CARD B075

BUSHY BABES!!!

For faster service call 1-800-763-8271 (x7651) for credit card orders.

Buy 3 for $36!* *plus shipping

issue	qty	price w/ dvd
AB 31	_____	x $15.00 (with DVD) = $_____
AB 30	_____	x $15.00 (with DVD) = $_____
AB 29	_____	x $15.00 (with DVD) = $_____
AB 28	_____	x $15.00 (with DVD) = $_____

*PRIORITY Shipping = $ 7.00

Total Enclosed = $ _____

Name

Address

City State Zip

X

Signature Required *(I am 18 years of age or older)*

Please send order form along with check or money order (payable to LFP PUBLISHING GROUP) to:
LFP PUBLISHING – ATTN: BACK ISSUES DEPT
8484 WILSHIRE BLVD., SUITE 900, BEVERLY HILLS, CA 90211

For faster service go to: HustlerNewsstand.com

FREE DVD OFFER NOW PERMITTED IN ALL STATES & ZIP CODES.
We do not ship to correctional facilities in any state. All back issue sales are final. No refunds will be issued. Delivery time is 2-3 weeks with money order or credit card; 3-4 weeks with check.

$1.98 - $3.98 PER MIN PLUS SMALL $2.98 CONNECT FEE / CREDIT CARD, CHECK BY PHONE. ALL GIRLS ARE 18+ ADULTS ONLY
Teen Panty Party!
1-800-TEEN-LUST
8 3 3 6 5 8 7
Call Now!
B016

TEXT ME!
TEXT "FUCK"
to 1-801
Fuck Me!
HUSTLER
4 8 7 8 5 3 7
HOT WET XXX SEX!
ONLY
89¢
PER MIN
LIVE ONE-ON-ONE
1-800-TO-WHORE
8 6 9 4 6 7 3
*At least 18 yrs of age. Credit card/adults 18+ only B069

@1_800_BIG_TITS
CUM FUCK MY TITTIES
Call 1-800 BIG-TITS
2 4 4 8 4 8 7
HD VOICE
$0.99-$2.99 PER/MIN. PREMIUM AND ACCESS FEES MAY APPLY. ADULTS 18+. B003

1-800 SHE MALE

7 4 3 6 2 5 3

CUM ON, BIG BOY...SATISFY UR CURIOSITY WITH A SMOKIN' HOT SHEMALE!

CALL NOW!

B012

TIGHT TEEN PUSSY!*

ONLY 65¢ PER MIN

VERY TIGHT, VERY PRIVATE 1-ON-1 ONLY .95¢ PER MIN

LIVE CUM SUCKING GROUP ACTION ONLY .65¢ PER MIN

1-800-669-0000

+SMALL $2.95 CONNECT FEE / ADULT 18+ ONLY / CREDIT CARD *ALL GIRLS ARE 18 YRS OF AGE

B071

HOT & DRIPPING WET!

ONLY 89¢ PER MIN

LIVE! 1 on 1

1-800-TO-WHORE

8 6 9 4 6 7 3

Adults 18+ only

+ Small $3.89 connect fee. Credit card, Check by Phone B066

LIMITED TIME OFFER...while supplies last!

Buy all 4 for only $20!

BL0518 BL0618 BL0918 BL0718

Call 1-800-763-8271 (x7651) for credit card orders.

cover	qty	price
BL0518	_____	x $10.00 = $_____
BL0718	_____	x $10.00 = $_____
BL0818	_____	x $10.00 = $_____
BL0918	_____	x $10.00 = $_____

Buy 4 for only $20!

Subtotal = $_____

Priority Shipping = $ 7.00

Total Enclosed = $ _____

We do not ship to correctional facilities in any state. No international orders accepted. All sales are final. No refunds will be issued. Delivery time is 2-3 weeks with money order or credit card; 3-4 weeks with check. Priority Shipping is 2-5 business days via USPS.

Name _____ Phone Number _____

Address _____

City _____ State _____ Zip _____

X

Signature Required *(I am 18 years of age or older)*

Please send order form along with check or money order (payable to LFP PUBLISHING GROUP) to:

LFP PUBLISHING – ATTN: BACK ISSUES DEPT

8484 WILSHIRE BLVD., SUITE 900, BEVERLY HILLS, CA 90211

Want it faster? Order online now!
Go to: HustlerNewsstand.com

PRICES RANGE FROM $1.99 – $5.99 PER MINUTE.
SURCHARGES MAY APPLY. ADULTS 18+ ONLY.

BEND ME OVER, SLIDE IT IN...

AND OWN ME, DADDY!

1-800 HOTTEEN 4 6 8 8 3 3 6

HD VOICE

B015

fonochat.
The hottest place to meet Latinos!
Try FREE: 844-669-6006
18+

CUM FUCK A TEEN WHORE!*
ONLY 89¢ PER MIN
LIVE! 1 on 1
1-800-TO-WHORE
86 94673
*At least 18 yrs of age. Credit card/adults 18+ only B067

CUM SUCKING SLUTS!
ONLY 65¢ PER MIN
LIVE, NASTY, 1-ON-1
ONLY .95¢ PER MIN
LIVE CUM SUCKING GROUP ACTION
ONLY .65¢ PER MIN
1-800-669-0000
+ SMALL $2.95 CONNECT FEE / ADULT 18+ ONLY / CREDIT CARD B075

CUM SUCKING SLUTS!
ONLY 65¢ PER MIN
LIVE, NASTY, 1-ON-1
ONLY .95¢ PER MIN
LIVE CUM SUCKING GROUP ACTION!
ONLY .65¢ PER MIN
1-800-669-0000
+ SMALL $2.95 CONNECT FEE / ADULTS 18+ ONLY / CREDIT CARD B073

THE HOTTEST CHATLINE IN THE WORLD
FREE HOT CHAT
Product of XIP 18+
678.781.4969

DIRTY, NASTY XXX SEX!
ONLY 89¢ PER MIN
LIVE! ONE-ON-ONE
1-800-TO-WHORE
86 94673
*At least 18 yrs of age. Credit card/adults 18+ only B064

HUSTLER BEST OF BEAVER HUNT

BBH191

FREE FULL-LENGTH DVD† INSIDE!

BBH197

Buy all 3 for only $36!* *plus shipping

BBH188

Call 1-800-763-8271 (x7651) for credit card orders.

BUY 3 FOR $36.00 – 20% OFF!

	Qty			Total
BBH191	_____	x $15 (FREE DVD†)	=	$_____
BBH197	_____	x $15 (FREE DVD†)	=	$_____
BBH188	_____	x $15 (FREE DVD†)	=	$_____

*Priority Shipping: $ 7.00

Total enclosed: $_____

Name

Address

City State Zip

Phone Number/E-mail

X

Signature Required (I am 18 years of age or older.)

Please send order form along with check or money order (payable to LFP PUBLISHING) to:

LFP PUBLISHING–ATTN: BACK ISSUES DEPT
8484 WILSHIRE BLVD., SUITE 900, BEVERLY HILLS, CA 90211

ORDER ONLINE FOR FASTER SERVICE
go to: HustlerNewsstand.com

†OFFERS WITH DVD NOW PERMITTED IN ALL STATES & ZIP CODES.

We do not ship to correctional facilities. No international orders accepted. All sales are final. No refunds will be issued. Delivery time is 2-3 weeks with money order or credit card; 3-4 weeks with check. Priority shipping is 2-5 business days via USPS.

SUPERIOR MVP PUMP

Rise to the occasion with superior suction, wonderful comfort and easy to use system designed to give you fast results! Maximize your harder, longer, thicker erection and optimize your pleasure!

Reg. $44.95
[Add $4 for Catalog]

NOW ONLY $29! (+ $7 S&H) $36.00

Mail to: Superior MVP
P.O. Box 745, AGOURA HILLS, CA 91376

JIZZ ALL OVER MY FACE!

ONLY 89¢ PER MIN
LIVE! 1 on 1

1-800-TO-WHORE
8 6 9 4 6 7 3

Adults 18+ only
+ Small $3.98 connect fee. Credit card, Check by Phone B070

TEXT ME!

TEXT "TITS" to 1-801
HUSTLER
4 8 7 8 5 3 7

YOUNG & HORNY SLUTS!

ONLY 65¢ PER MIN

LIVE, NASTY, 1-ON-1
ONLY .95¢ PER MIN

LIVE CUM SUCKING GROUP ACTION
ONLY .65¢ PER MIN

1-800-669-0000

+ SMALL $2.95 CONNECT FEE / ADULT 18+ ONLY / CREDIT CARD B072

HOT PINK & WET

ONLY 89¢ PER MIN
LIVE ONE-ON-ONE

1-800-TO-WHORE
8 6 9 4 6 7 3

Adults 18+ only
+ Small $3.89 connect fee. Credit card, Check by Phone B062

*TEENS READY TO FUCK!

ONLY 89¢ PER MIN

LIVE! 1 on 1

1-800-TO-WHORE

8 6 9 4 6 7 3

*At least 18 yrs of age. Credit card/adults 18+ only B065

TEXT ME!

TEXT "SUCK" to 1-801 HUSTLER

4 8 7 8 5 3 7

I Want to Suck Your Cock!

You'll Be My Bitch!

1-800 927 WHIP

9 4 4 7

ALL GIRLS 18+

From $2.49 / min. 18+ Major Credit Cards Accepted

HOT WET XXX SEX!

ONLY 89¢ PER MIN

LIVE ONE-ON-ONE

1-800-TO-WHORE

8 6 9 4 6 7 3

*At least 18 yrs of age. Credit card/adults 18+ only B069

thanks to science, ED can be optional!

connect with a doctor online on the hims platform and, if approved by the doctor, get access to product backed by science to treat erectile dysfunction

- prescribed online
- delivered directly to your door, if approved by the doctor
- no need to go to the doctor's office
- avoid waiting in line at the pharmacy

himsnow.com/hustler

hims

SPECIAL OFFER!

TILL74

BUY 3 FOR $30!*

TILL75

TILL76

For credit card orders call 1-800-763-8271 ext 7651

	Qty			Total
TILL#74	_____	x $12.00	=	$_____
TILL#75	_____	x $12.00	=	$_____
TILL#76	_____	x $12.00	=	$_____

Priority Shipping: $ 7.00

Total enclosed: $_____

Name

Address

City State Zip

Phone Number / E-mail

Signature Required (I am 18 years of age or older)

Please send order form along with check or money order (payable to LFP PUBLISHING) to:

LFP PUBLISHING- ATTN: BACK ISSUE DEPT

8484 WILSHIRE BLVD., SUITE 900, BEVERLY HILLS, CA 90211

Order online for faster service!

Go to: HustlerNewsstand.com

OFFER NOT VALID IN THESE U.S. STATES, CITIES & ZIP CODES: AL, AR, LA, MS, TX, UT; Indianapolis, IN; South Bend, IN; Memphis, TN; Cincinnati, OH; Jacksonville, FL; Tallahassee, FL; FL zip codes beginning with 320-326 and 344. We cannot ship to correctional facilities in any state. No international orders accepted. All back issue sales are final. No refunds will be issued. Delivery time is 2-3 weeks with money order or credit card; 3-4 weeks with check. Priority Shipping is 2-5 business days via USPS.

1-800
SUCK
7 8 2 5
DICK
3 4 2
your cock makes my mouth water!
$0.99-$2.99 per/min. Premium and access fees may apply. Adults 18+.
call me! xoxo
B031

It's always a big night when you have a little blue pill.
50 Generic Viagra pills for only $2/pill
1-877-906-7340

TIGHT TEEN PUSSY!*
ONLY
65¢
PER MIN
VERY TIGHT, VERY PRIVATE
1-ON-1
ONLY .95¢ PER MIN
LIVE CUM SUCKING GROUP ACTION
ONLY .65¢ PER MIN
1-800-669-0000
+SMALL $2.95 CONNECT FEE / ADULT 18+ ONLY / CREDIT CARD *ALL GIRLS ARE 18 YRS OF AGE
B071

HEAT XXXCHANGE
GET OFF FREE
Product of XIP 18+
800.880.0898

CUM SUCKING SLUTS!
ONLY
65¢
PER MIN
LIVE, NASTY, 1-ON-1
ONLY .95¢ PER MIN
LIVE CUM SUCKING GROUP ACTION
ONLY .65¢ PER MIN
1-800-669-0000
+ SMALL $2.95 CONNECT FEE / ADULT 18+ ONLY / CREDIT CARD
B075

ALL GIRLS 18+
FUCK MY TITTIES!
1-800
608-JUGS
5 8 4 7
From $2.49 / min. 18+ Major Credit Cards Accepted

*TEENS READY TO FUCK!
ONLY
89¢
PER MIN
LIVE! 1 on 1
1-800-TO-WHORE
8 6 9 4 6 7 3
*At least 18 yrs of age. Credit card/adults 18+ only
B063

HOT & DRIPPING WET!

ONLY 89¢ PER MIN

LIVE! 1 on 1

1-800-TO-WHORE

Adults 18+ only 8 6 9 4 6 7 3

+ Small $3.89 connect fee. Credit card, Check by Phone B066

TEXT ME!

TEXT ME NOW!

1-801 HUSTLER

4 8 7 8 5 3 7

XXX 100% HARDCORE & BARELY LEGAL!

BLX104

BLX102

BLX101

BLX100

BLX99

includes 2 FULL-LENGTH MOVIES IN EACH ISSUE!

BLX98

BLX103

BLX97

BLX96

BLX95

BLX94

BLX93

BLX92

ORDER ONLINE NOW! Go to HustlerNewsstand.com

VISA MasterCard AMERICAN EXPRESS DISCOVER

SPECIAL OFFER! Buy 3 for only $45!

OFFERS WITH DVD NOW PERMITTED IN ALL STATES & ZIP CODES. We do not ship to any correctional facilities. No international orders accepted. All sales are final. No refunds will be issued. Delivery time is 2-3 weeks with money order or credit card; Priority shipping is 2-5 business days via USPS.

HD VOICE
1-800
SHE
MALE
7 4 3
6 2 5 3
OUR COCKS ARE OUT OF THIS WORLD!!
CUM & TASTE US, BABY!!
PRICES RANGE FROM $1.99 – $5.99 PER MINUTE, SURCHARGES MAY APPLY.
ALL CREDIT / DEBIT CARDS ACCEPTED OR CHECK BY PHONE. ALL MODELS 18+. B033

TRACY MINI SEX DOLL!
3D
FULLY FLESHED 3D DESIGN AND COMPACT SIZE,
Small enough to handle yet big enough to pound! Tracy has two tight love holes for extreme pleasure. Now you can have your pleasure on the go!
Please send this ad with cash, check or money order for $149.95
(includes shipping & tax)
Payable to Dolly Creations to:
DOLLY CREATIONS
BOX 4338, WEST HILLS, CA 91308

CUM FUCK A TEEN WHORE!*
ONLY
89¢
PER MIN
LIVE! 1 on 1
1-800-TO-WHORE
8 6 9 4 6 7 3
*At least 18 yrs of age. Credit card/adults 18+ only B067

CUM SUCKING SLUTS!
ONLY
65¢ PER MIN
LIVE, NASTY, 1-ON-1
ONLY .95¢ PER MIN
LIVE CUM SUCKING GROUP ACTION!
ONLY .65¢ PER MIN
1-800-669-0000
+ SMALL $2.95 CONNECT FEE / ADULTS 18+ ONLY / CREDIT CARD B073

TIGHT TEEN PUSSY!*
ONLY
65¢ PER MIN
VERY TIGHT, VERY PRIVATE
1-ON-1
ONLY .95¢ PER MIN
LIVE CUM SUCKING GROUP ACTION!
ONLY .65¢ PER MIN
1-800-669-0000
+SMALL $2.95 CONNECT FEE / ADULT 18+ ONLY / CREDIT CARD
*ALL GIRLS ARE 18 YRS OF AGE B074

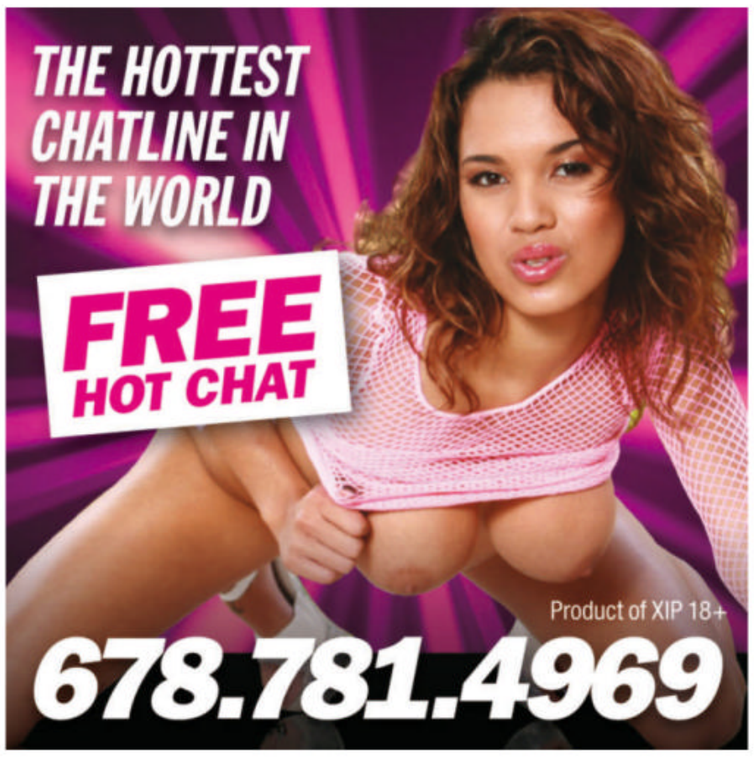
THE HOTTEST CHATLINE IN THE WORLD
FREE HOT CHAT
Product of XIP 18+
678.781.4969

HOT WET XXX SEX!
ONLY
89¢ PER MIN
LIVE ONE-ON-ONE
1-800-TO-WHORE
8 6 9 4 6 7 3
*At least 18 yrs of age. Credit card/adults 18+ only B069

New Orleans

LARRY FLYNT'S

HUSTLER®

BARELY LEGAL CLUB®

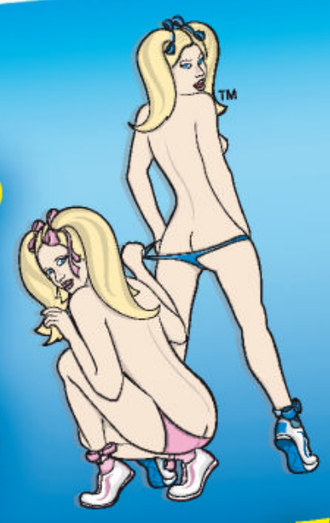

it's a must see and you won t find it anywhere else... anywhere else in the world

- 3 Floors of Excitement
- VIP Lounge w/ Board Room
- Bourbon Street VIP Balcony
- 9 VIP Champagne Suites
- 27 Private Dance Rooms
- 3 Fully Stocked Bars
- 5 Stages

SEX Is Better When She's Barely Legal!

HUSTLERCLUBS.COM

423 Bourbon Street : New Orleans : 504-571-6340

MAGDOWNLOAD.ORG

FREE DOWNLOAD

LATEST MAGAZINES

HIGH QUALITY TRUE-PDF

MAGDOWNLOAD.ORG

THE ULTIMATE SLUTTY WIFE EXPERIENCE!

CALL 1-800 WET-WIFE 9 3 8 9 4 3 3

$4.99 per/min. Premium & access fees may apply. Adults 18+.

B036

SHEMALE 1-800-S 7 4 3 6 2 5 3

YOU WON'T FORGET ME, BABY...

B027 PRICES RANGE FROM $1.99-$5.99 PER MINUTE. CONNECTION FEES MAY APPLY. ALL MODELS 18+

PRETTY GIRLS, FILTHY MOUTHS!

ONLY 89¢ PER MIN

LIVE! ONE-ON-ONE

1-800-TO-WHORE 8 6 9 4 6 7 3

*At least 18 yrs of age. Credit card/adults 18+ only B068

HORNY NYMPHO SLUTS!

ONLY 65¢ PER MIN

LIVE, NASTY, 1-ON-1 ONLY .95¢ PER MIN

1-800-669-0000

+ SMALL $2.95 CONNECT FEE / ADULT 18+ ONLY / CREDIT CARD B076

TEXT ME!

Text Message

To: 1-801-HUSTLER

I want to fuck you!

Text Me Now!

1-801 HUSTLER 4 8 7 8 5 3 7

DIRTY, NASTY XXX SEX!

ONLY 89¢ PER MIN

LIVE! ONE-ON-ONE

1-800-TO-WHORE 8 6 9 4 6 7 3

*At least 18 yrs of age. Credit card/adults 18+ only B064

LIVE OUT YOUR FANTASIES!

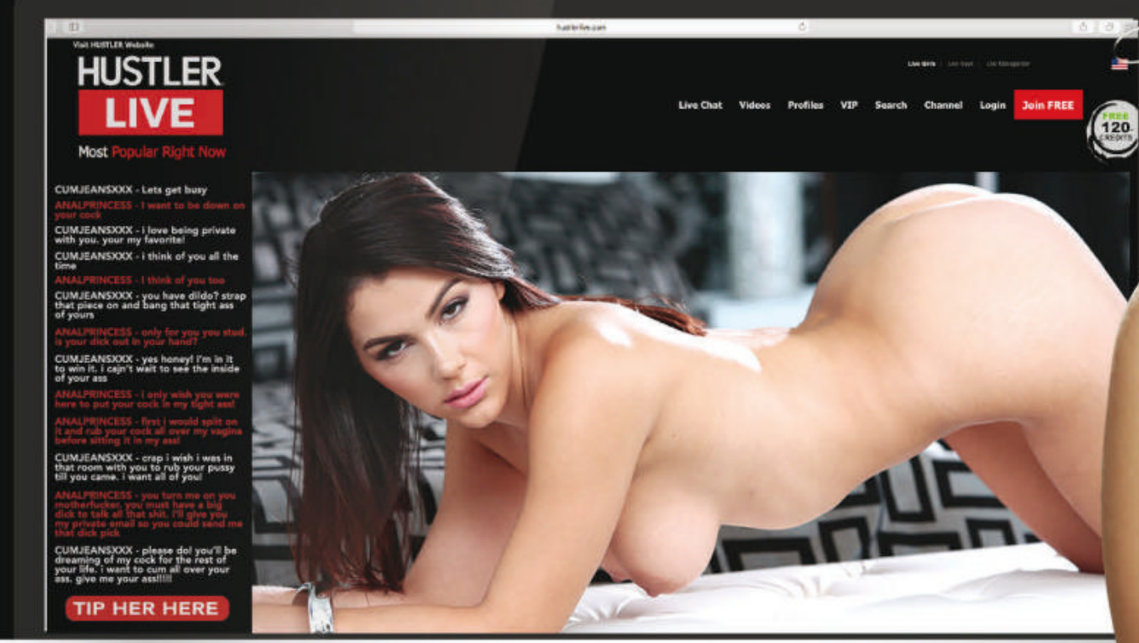

HUSTLER® LIVE

Chat with

REAL LIVE PORNSTARS and the GIRL NEXT DOOR

PUNCH IN CODE
BARELYLEGAL
AND RECEIVE

250
FREE CREDITS
a value of $25

hustlerlive.com

SLUTTY TEENS ARE WAITING 2 RIDE DAT COCK!

1-800 TEEN-SEX 8 3 3 6 7 3 9

$4.99 per/min. Premium and access fees may apply. Adults 18+.

B040

ONLY 89¢ PER MIN

SUCK IT!

LICK IT! FUCK IT!

1-800 TO-WHORE 8 6 9 4 6 7 3

Wet as fuck for you Daddy, call me!!

B043

*At least 18 yrs of age. Credit card / adults 18+ only

IT'S TIME FOR A SPANKING!

THINK IT'S MY TURN?

HA!

BEND OVER...

1-888 ASS-SLAVE 2 7 7 7 5 2 8

PRICES RANGE FROM $1.99-$5.99 PER MINUTE,
ALL CREDIT / DEBIT CARDS ACCEPTED OR CHECK BY PHONE. ALL MODELS 18+.

B056

Next Month in BARELY LEGAL

BARELY LEGAL's November issue is on sale October 20, 2020

PEPLOVE.COM

Call PEP. You Deserve It.

Phone Sex,
Camming,
Sexting,
& Erotic
Email
Exchanges

505.796.6381

THE BEST IN ADULT XXX PHONE ENTERTAINMENT!

1-800 JACK OFF
5 2 2 5 6 3 3

I'm home all alone tonight, mister...

TEENS
COEDS
PETITE GIRLS
LESBIANS
& MORE!

TALK TO A HOT GIRL TONIGHT!

CALL NOW!
1-800-GET-TEEN
4 3 8 8 3 3 6

ADULTS 18+ ONLY. MOST MAJOR CREDIT CARDS ACCEPTED & CHECKY BY PHONE. PRICES WILL VARY DEPENDING ON MENU SELECTION. THERE MAY BE A SMALL, ONE-TIME CONNECTION FEE.

B060